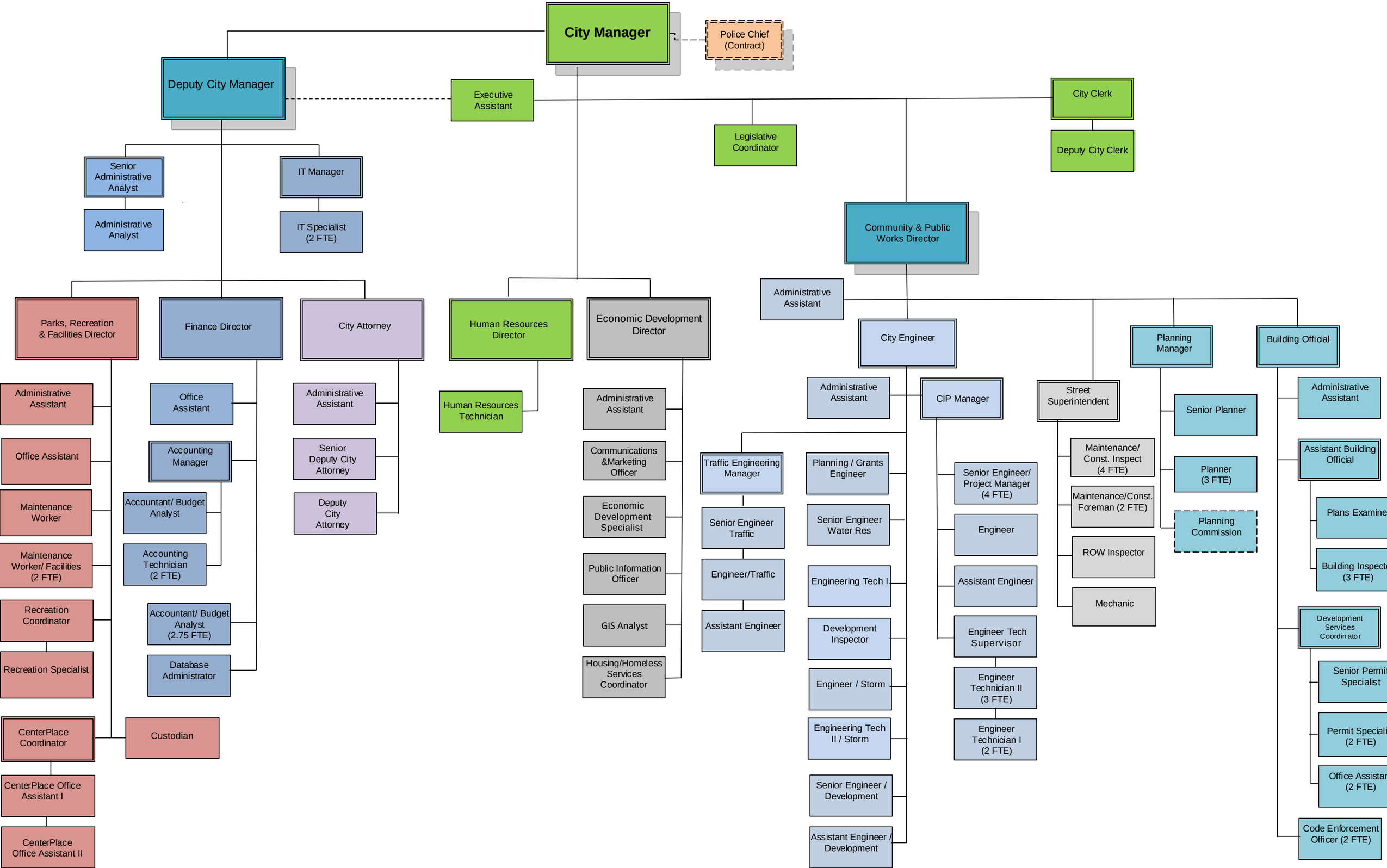
City Manager
Police Chief (Contract)
Deputy City Manager
Executive Assistant
City Clerk
Legislative Coordinator
Deputy City Clerk
Senior Administrative Analyst
Administrative Analyst
IT Manager
IT Specialist (2 FTE)
Community & Public Works Director
Administrative Assistant
Parks, Recreation & Facilities Director
Finance Director
City Attorney
Human Resources Director
Economic Development Director
City Engineer
Planning Manager
Building Official
Administrative Assistant
Office Assistant
Maintenance Worker
Maintenance Worker/ Facilities (2 FTE)
Recreation Coordinator
Recreation Specialist
CenterPlace Coordinator
CenterPlace Office Assistant I
CenterPlace Office Assistant II
Custodian
Office Assistant
Accounting Manager
Accountant/ Budget Analyst
Accounting Technician (2 FTE)
Accountant/ Budget Analyst (2.75 FTE)
Database Administrator
Administrative Assistant
Senior Deputy City Attorney
Deputy City Attorney
Human Resources Technician
Administrative Assistant
Communications &Marketing Officer
Economic Development Specialist
Public Information Officer
GIS Analyst
Housing/Homeless Services Coordinator
Traffic Engineering Manager
Senior Engineer Traffic
Engineer/Traffic
Assistant Engineer
Planning / Grants Engineer
Senior Engineer Water Res
Engineering Tech I
Development Inspector
Engineer / Storm
Engineering Tech II / Storm
Senior Engineer / Development
Assistant Engineer / Development
Administrative Assistant
CIP Manager
Senior Engineer/ Project Manager (4 FTE)
Engineer
Assistant Engineer
Engineer Tech Supervisor
Engineer Technician II (3 FTE)
Engineer Technician I (2 FTE)
Street Superintendent
Maintenance/ Const. Inspect (4 FTE)
Maintenance/Const. Foreman (2 FTE)
ROW Inspector
Mechanic
Senior Planner
Planner (3 FTE)
Planning Commission
Administrative Assistant
Assistant Building Official
Plans Examiner
Building Inspector (3 FTE)
Development Services Coordinator
Senior Permit Specialist
Permit Specialist (2 FTE)
Office Assistant (2 FTE)
Code Enforcement Officer (2 FTE)